ALKA VASK

Single-bay Stockholm hand car wash

DEFINITION

A 36 m² hand-wash studio where every car is treated like furniture.

No high-pressure machines. No plastic signage. Only pine oil and patience.

AXONOMETRIC

FACADE

ARRIVAL

THE BAY

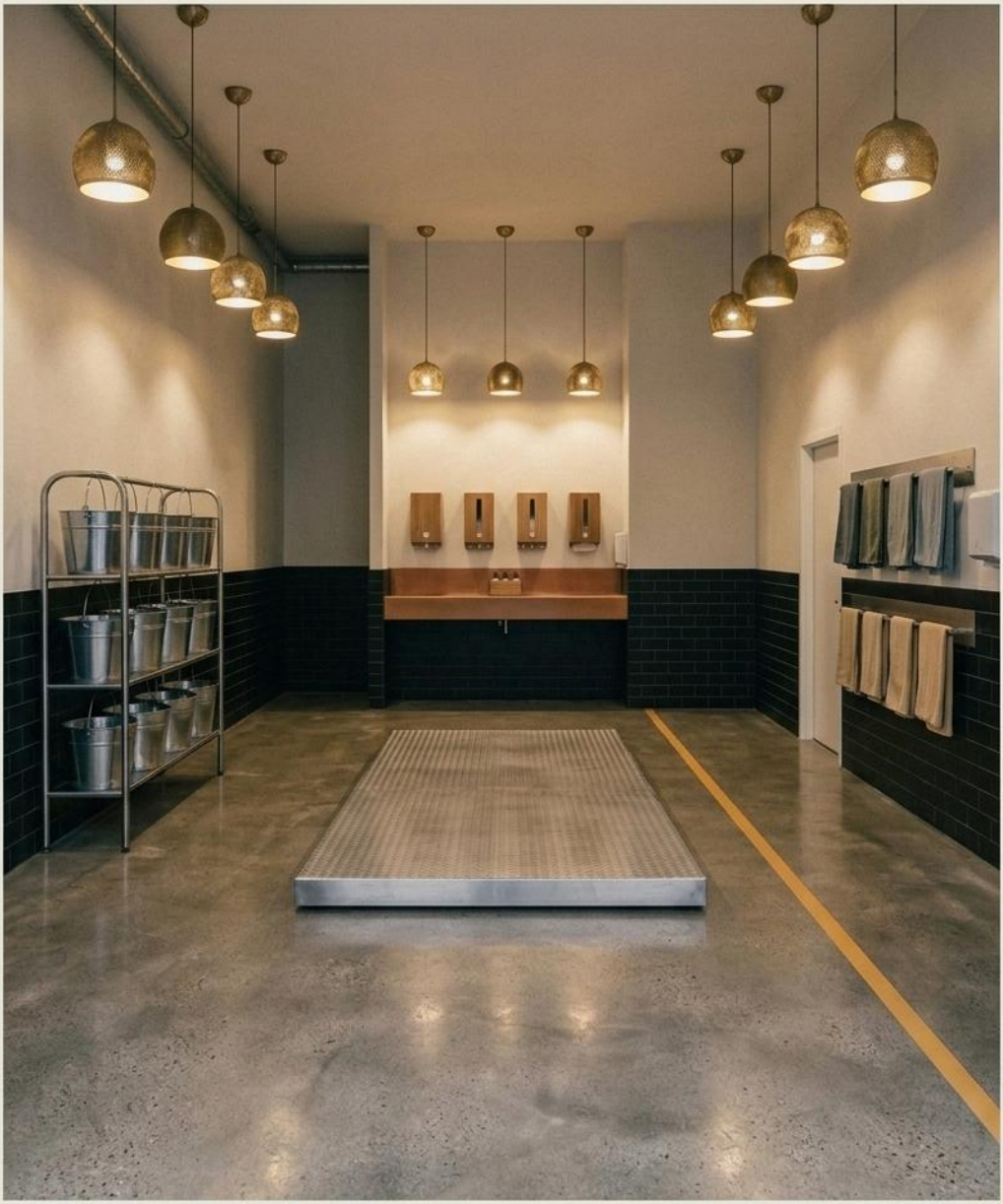

MATERIALS

microfiber

brushed chrome

pine oil

polished concrete

RITUAL

STILL LIFE

EQUIPMENT

steel bucket × 12
microfiber × 3
microfiber × 3
microfiber × 3
pine-oil soap
ceramic bar
espresso tamper
gloves

SERVICES

ALKA EXPRESS — **€25**

20 min · exterior only

ALKA DETAIL — **€75**

60 min · inside + out

ALKA PURE — **€140**

90 min · full ceramic-protect

MONTHLY — **€100 / month**

unlimited Express

WELCOME KIT

SIGNAGE

ALKA VASK.

Matte Black	Steel Grey	Pine-Oil Green	Brushed Chrome	Saffron Yellow
#111111	#8A8F93	#3C4A3A	#C9CBCC	#E6B23E

Concrete / raw / polished

UNIT ECONOMICS

€1,800

monthly rent

€14,000

monthly revenue

38%

operating margin

Month 6

break-even

EU-средние цифры, адаптируйте под свой город

CAPEX

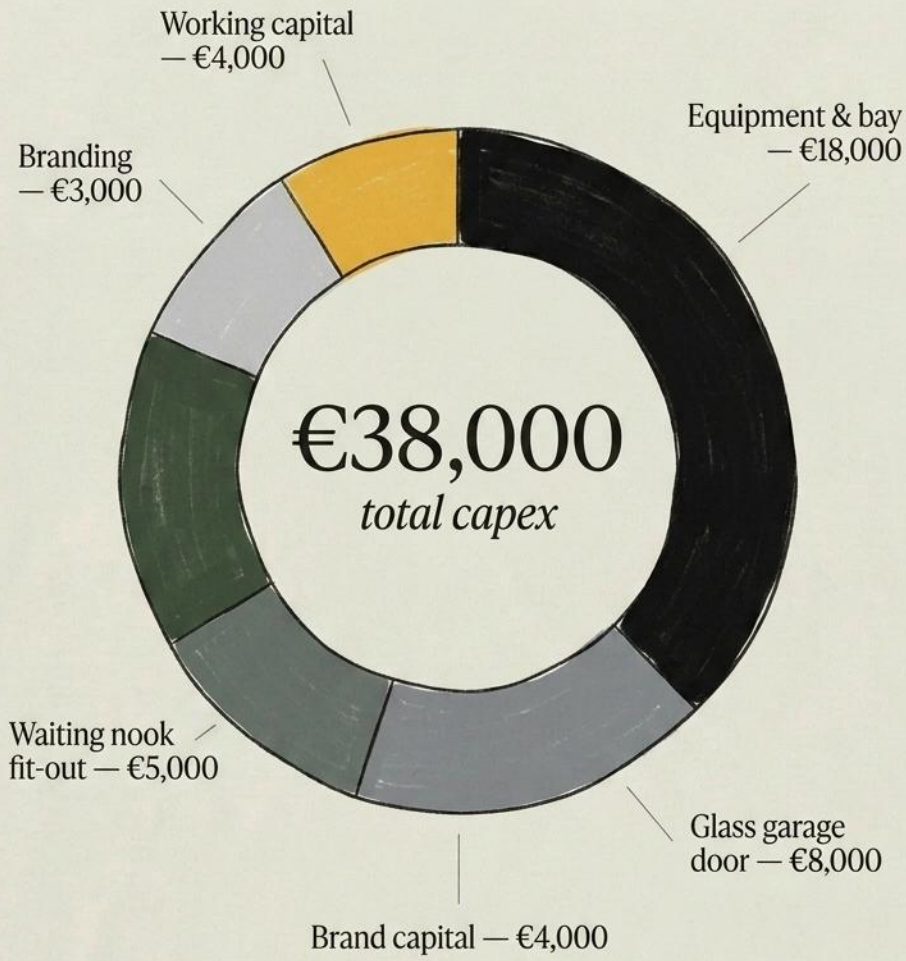
Working capital — €4,000
Equipment & bay — €18,000
Branding — €3,000
€38,000
total capex
Waiting nook fit-out — €5,000
Glass garage door — €8,000
Brand capital — €4,000

TIMELINE

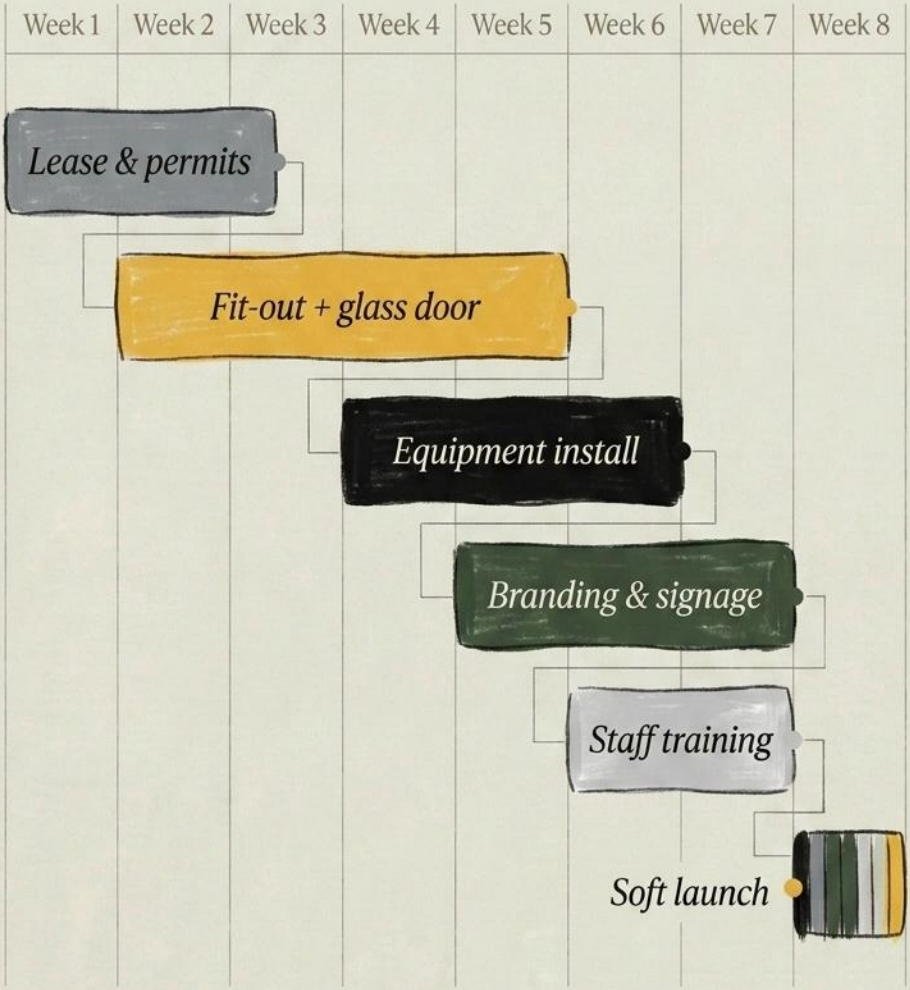
Week 1
Week 2
Week 3
Week 4
Week 5
Week 6
Week 7
Week 8
Lease & permits
Fit-out + glass door
Equipment install
Branding & signage
Staff training
Soft launch

TEAM

LEAD DETAILER — 10 yrs in car care, trained in Tokyo

BOOKINGS HOST — runs the calendar, the espresso, the card

AFTER

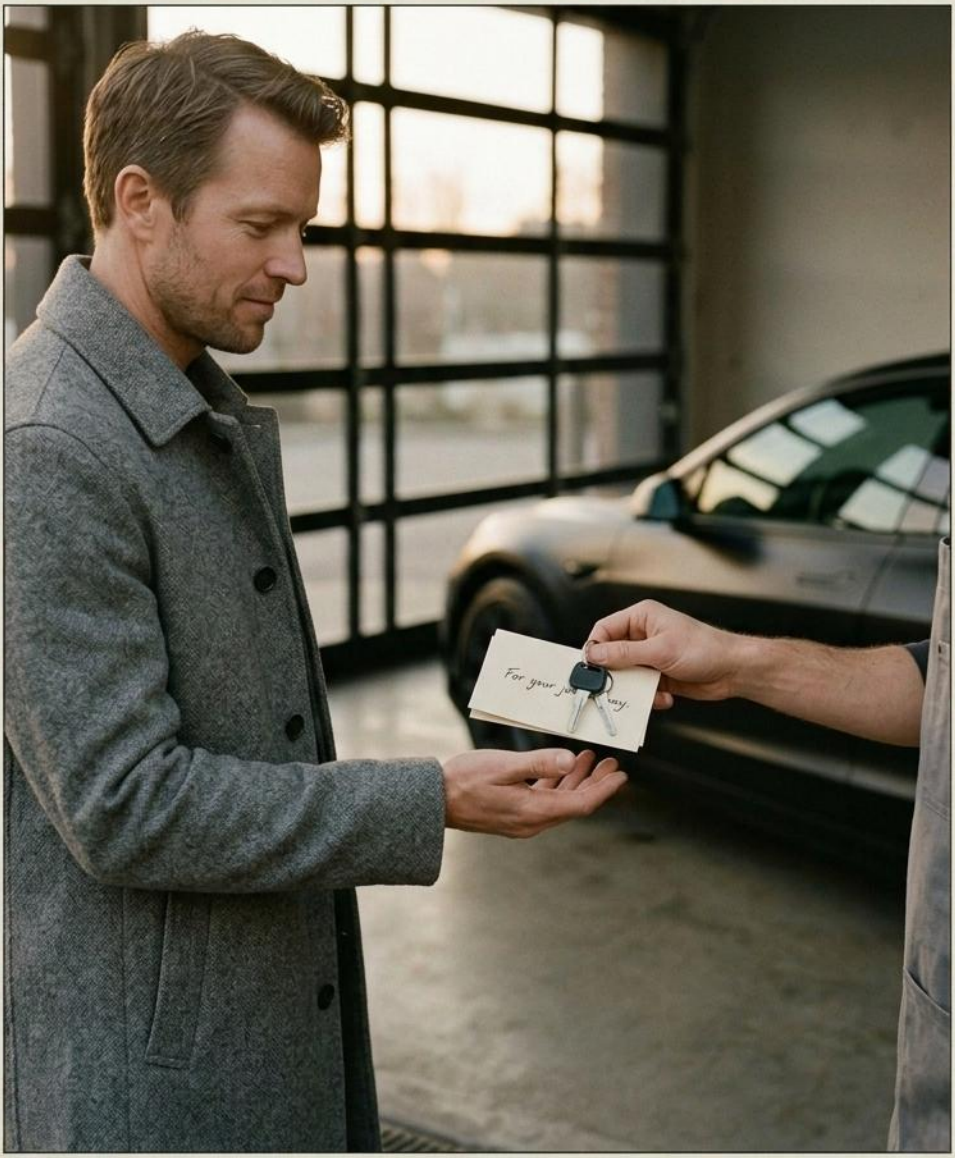

PERSONAS

ERIK, 42 — *Tesla owner, my car is my office*

SIRI, 27 — *Uber driver, between shifts fast*

LUCAS, 34 — *weekend detailer, wants the ritual*

CHANNELS

Instagram Car POV Reels
90-sec washes from the driver seat

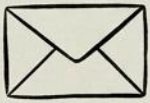

Monthly Email List
next-wash reminders and slot priority

Tesla Forum Partnerships
community swaps and referral credits

Local Dealer Referrals
detail handoff with Stockholm dealerships

RISKS

Winter salt season
December–March road salt damage

Mitigate — raise Express price €5 in winter, add undercarriage rinse

Water permits
Stockholm stormwater compliance

Mitigate — closed-loop filtration + municipal review month 1

Detailer turnover
small team, high skill bar

Mitigate — profit-share after year 1, apprenticeship track

WHY NOW

Stockholm drives electric, eats organic, furnishes in oak. But it still washes its cars in supermarket lots. ALKA VASK is a small, slow, deliberate reply — a wash studio that smells of pine, sounds like silence, and treats each car as furniture worth keeping.

THE PACKAGE

Brandbook
P&L Report
Floorplan
Equipment List
Equipment List
8-week Plan
Booking-System Spec
8-week Plan
Day-1 Checklist

Two ways to own this concept. One keeps it on the market. One removes it forever.

Basic — €49

Full 25-page brandbook, floorplan, suppliers, P&L, 8-week plan. Includes the SVITA AI consultant — pre-loaded with this concept. Non-exclusive.

Exclusive — €149

Everything in Basic — plus we retire the concept from the catalogue. Nobody else can buy it again. Only you own it.